



Alaska Alcoholic Beverage Control Board

Form AB-01: Transfer License Application

This transfer license application form is required for all individuals or entities seeking to apply for the transfer of ownership and/or location of an existing liquor license. Applicants should review **Title 04 of Alaska Statutes** and **Chapter 305 of the Alaska Administrative Code**. All fields of this form must be completed, per AS 04.11.260, AS 04.11.280, AS 04.11.290, 3 AAC 305.045 and 3 AAC 305.060.

This form must be completed and submitted to AMCO's Anchorage office, along with all other required forms and documents before any license application will be considered complete.

Section 1 – Transferor Information

Enter information for the **current** licensee and licensed establishment.

Licensee:	BREW BARONS, LLC	License #:	5032	5032
License Type:	BREWERY MANUFACTURERS LICENSE	Statutory Reference:	AS 04.09.020	
Doing Business As:	ARKOSE BREWERY			
Premises Address:	650 E STEEL LOOP			
City:	PALMER	State:	ALASKA	ZIP: 99645
Local Governing Body/Bodies:	PALMER CITY COUNCIL / Mat-Su Borough			

Transfer Type:

- ☒ Regular transfer
- ☐ Transfer with security interest
- ☐ Involuntary retransfer
- ☐ Controlling interest transfer
- ☐ Location transfer

OFFICE USE ONLY

Complete Date:		Transaction #:	
Board Meeting Date:		License Years:	
Issue Date:		Examiner:	



Alaska Alcoholic Beverage Control Board

Form AB-01: Transfer License Application**Section 2 – Transferee Information**Enter information for the **new** applicant and/or location seeking to be licensed.

Licensee:	PALMER BREWING COMPANY, LLC				
Doing Business As:	PALMER BREWING COMPANY				
Premises Address:	650 E STEEL LOOP				
City:	PALMER	State:	ALASKA	ZIP:	99645
Community Council, (If applicable):	PALMER CITY COUNCIL (n/a)				

Mailing Address:	19333 E JESSICA ANN ST				
City:	PALMER	State:	ALASKA	ZIP:	99645
Email:	ftbell3448@icloud.com	Phone:	(907) 947-6636		

Designated Licensee:	FRANK T. BELL				
Contact Phone:	(907) 947-6636	Business Phone:	(907) 947-6636		
Contact Email:	ftbell3448@icloud.com				

Seasonal License? ☐ Yes ☒ No ☐ If "Yes", write your six-month operating period: _____

Section 3 – Premises Information

Premises to be licensed is:

☒ an existing facility ☐ a new building ☐ a proposed building

The next two questions must be completed by beverage dispensary (including tourism) and package store applicants only:

What is the distance of the shortest pedestrian route from the public entrance of the building of your proposed premises to the outer boundaries of the nearest school grounds? Include the unit of measurement in your answer (Must be in feet).

What is the distance of the shortest pedestrian route from the public entrance of the building of your proposed premises to the public entrance of the nearest church building? Include the unit of measurement in your answer (Must be in feet.)



Alaska Alcoholic Beverage Control Board

Form AB-01: Transfer License Application

Section 4 – Sole Proprietor Ownership Information

This section must be completed by any sole proprietor who is applying for a license. Entities should skip to Section 5.
If more space is needed, please attach a separate sheet with the required information.
The following information must be completed for each licensee and each affiliate (spouse).

This individual is an: ☐ applicant ☐ affiliate

Name:					
Address:					
City:		State:		ZIP:	
Email:		Phone:			

This individual is an: ☐ applicant ☐ affiliate

Name:					
Address:					
City:		State:		ZIP:	
Email:		Phone:			

Section 5 – Entity Ownership Information

This section must be completed by any entity, including a corporation, limited liability company (LLC), partnership, or limited partnership, that is applying for a license. Sole proprietors should skip to Section 6.
If more space is needed, please attach a separate sheet with the required information.

- If the applicant is a corporation, the application shall be executed by an authorized officer of the Corporation. Information must be completed below for each **stockholder who owns 10% or more** of the stock in the corporation, and for each **president, vice-president, secretary, and managing officer**.
- If the applicant is a limited liability organization, whether manager managed or member managed, the following information must be completed for each **member with an ownership interest of 10% or more** and for each **manager regardless of ownership share**.
- If the applicant is a partnership, including a limited partnership, the following information must be completed for each **partner with an interest of 10% or more**, and for each **general partner**.
- For any entity, identify all affiliates for your organization as defined at 3 AAC 305.950.

Entity Official:	FRANK THOMAS BELL, II				
Title(s):	Member PRESIDENT	Phone:	(907) 947-6636	% Owned:	100
Address:	19333 E JESSICA ANN ST				
City:	DALMER	State:	ALASKA	ZIP:	99645
Email:	ftbell13448@icloud.com		Phone:	(907) 947-6636	



Alaska Alcoholic Beverage Control Board

Form AB-01: Transfer License Application

Entity Official:					
Title(s):		Phone:		% Owned:	
Address:					
City:		State:		ZIP:	
Email:		Phone:			

Entity Official:					
Title(s):		Phone:		% Owned:	
Address:					
City:		State:		ZIP:	
Email:		Phone:			

Entity Official:					
Title(s):		Phone:		% Owned:	
Address:					
City:		State:		ZIP:	
Email:		Phone:			

This subsection must be completed by any applicant that is a corporation or LLC. Corporations and LLCs are required to be in good standing with the Alaska Division of Corporations (DOC). The registered agent is either an individual resident of the state or domestic corporation authorized to transact business in the state and whose business office is the same as the registered office.

CBPL Entity #:	10302156	AK Formed Date:	2/21/2025	Home State:	AK
Registered Agent:	FRANK T. BELL	Agent's Phone:	(907) 947-6636		
Agent's Mailing Address:	19333 E JESSICA ANN ST				
City:	PAERMER	State:	AK	ZIP:	99645
Email:	ftbell13448@icloud.com	Phone:	(907) 947-6636		

Residency of Agent: Yes No

Does your registered agent satisfy the requirement of AS 04.11.430?

☒ ☐



Alaska Alcoholic Beverage Control Board

Form AB-01: Transfer License Application

Section 6 – Other Licenses

Ownership and financial interest in other alcoholic beverage businesses:

Yes No

Does any representative or owner named as a transferee in this application have any direct or indirect financial interest in any other alcoholic beverage business that does business in or is licensed in Alaska?

☐☒

If “Yes”, disclose which individual(s) has the financial interest, what the type of business is, and if licensed in Alaska, which license number(s) and license type(s):

Section 7 – Authorization

Communication with AMCO staff:

Yes No

Does any person other than a licensee named in this application have authority to discuss this license with AMCO staff?

☐☒

If “Yes”, disclose the name of the individual and the reason for this authorization:



Alaska Alcoholic Beverage Control Board

Form AB-01: Transfer License Application

Section 8 – Transferor Certifications

Additional copies of this page may be attached, as needed, for the controlling interest of the current licensee to be represented.

I declare under penalty of perjury that the undersigned represents a controlling interest of the current licensee. I additionally certify that I, as the current licensee (either the sole proprietor or the controlling interest of the currently licensed entity) have examined this application, approve of the transfer of this license, and find the information on this application to be true, correct, and complete.

Signature of transferor

STEPHEN GERTEISEN
Printed name of transferor

Subscribed and sworn to before me this 5 day of march, 2025.

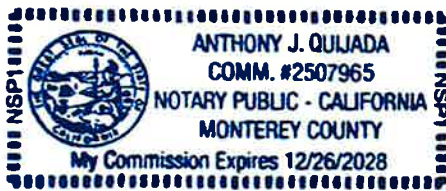

Signature of Notary Public

Notary Public in and for the State of California

My commission expires: 12/26/2028

Signature of transferor

June Gertheisen
Printed name of transferor

Subscribed and sworn to before me this 5 day of march, 2025.



Signature of Notary Public

Notary Public in and for the State of California

My commission expires: 12/26/2028



Alaska Alcoholic Beverage Control Board

Form AB-01: Transfer License Application

Section 9 – Transferee Certifications

Read each line below, and then sign your initials in the box to the right of each statement:

Initials

I certify that all proposed licensees (as defined in AS 04.11.260) and affiliates have been listed on this application.

FB

I certify that all proposed licensees have been listed with the Division of Corporations.

FB

I certify that I understand that providing a false statement on this form or any other form provided by AMCO is grounds for rejection or denial of this application or revocation of any license issued.

FB

I certify that all licensees, agents, and employees who sell or serve alcoholic beverages or check the identification of a patron will complete an approved alcohol server education course, if required by AS 04.21.025, and, while selling or serving alcoholic beverages, will carry or have available to show a current course card or a photocopy of the card certifying completion of approved alcohol server education course, if required by 3 AAC 305.700.

FB

I agree to provide all information required by the Alcoholic Beverage Control Board in support of this application.

FB

I hereby certify that I am the person herein named and subscribing to this application and that I have read the complete application, and I know the full content thereof. I declare that all the information contained herein, and evidence or other documents submitted are true and correct. I understand that any falsification or misrepresentation of any item or response in this application, or any attachment, or documents to support this application, is sufficient grounds for denying or revoking a license/permit. I further understand that it is a Class A misdemeanor under Alaska Statute 11.56.210 to falsify an application and commit the crime of unsworn falsification.

FB

I certify that I and any individual identified in the business entity ownership section of this application, has, or will read AS 04 and its implementing regulations.

FB

Signature of transferee

FRANK T. BELL

Printed name

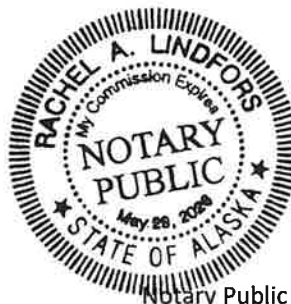

Signature of Notary Public

Rachel A. Lindfors

Notary Public in and for the State of Alaska

My commission expires: 5/28/2028

Subscribed and sworn to before me this 13 day of March, 2025.



Alaska Alcoholic Beverage Control Board

Form AB-02: Premises Diagram**Why is this form needed?**

A detailed diagram of the proposed licensed premises is required for all alcohol license applications, per AS 04.11.260, 3 AAC 305.630 and 3 AAC 305.660. Your diagram must include dimensions and must show all entrances and boundaries of the premises, walls, bars, fixtures, and areas of storage, service, consumption, and manufacturing.

This form must be completed and submitted to AMCO's Anchorage office before any license application will be considered complete. You may attach blueprints or other detailed drawings that meet the requirements of this form.

The diagram MUST include:

- You must use a **solid, contiguous red line** to outline the outer perimeter of your premises with no breaks or separations.
 - The red outline is required to follow a physical barrier (wall, fence and even across doorways).
 - There should be no red lines within the perimeter
- Each area should be clearly labeled in any color other than red where alcohol is:
 - Stored
 - Served/Sold
 - Manufactured
 - Consumed
- All diagrams must include:
 - Dimensions (AMCO does not accept diagrams drawn to scale)
 - Cross streets
 - Points of reference, such as a compass rose indicating True North
 - All entrances, exits, walls, bars, and fixtures
- If your premises include multiple floors, please include a separate diagram of each floor.
 - You must identify the stairs between each floor, and each hallway/corridor that leads to each set of stairs.
- If your premises includes multiple floors, please include a separate diagram of each floor. You must identify the stairs between each floor, and each hallway/corridor that leads to each set of stairs.
- If your proposed premises is located within a building or building complex that contains multiple businesses and/or tenants, please provide an additional page that clearly shows the location of your proposed premises within the building or building complex, along with the addresses and/or suite numbers of the other businesses and/or tenants within the building or building complex.
- Any license applications that include outdoor space** are required to submit a security plan that includes information about the barriers, practices, and personnel that are to be used to ensure that alcohol is not introduced or removed from the permitted premises and to prevent the access of alcohol by a minor during the permitted event. A security plan may be requested for other proposed locations on a case-by-case basis.

Section 1 – Establishment Information

Enter information for the business seeking to be licensed, as identified on the license application.

Licensee:	PALMER BREWING COMPANY, LLC	License Number:	5032		
License Type:	BREWERY MANUFACTURER'S LICENSE				
Doing Business As:	PALMER BREWING COMPANY				
Premises Address:	650 E STEEL LOOP				
City:	PALMER	State:	AK	ZIP:	99645



Alaska Alcoholic Beverage Control Board

Form AB-02: Premises Diagram

Section 2 – Detailed Premises Diagram

Clearly indicate the boundaries of the premises and the proposed licensed area within that property. See above for detailed instructions.

[illegible]

[MyProperty.mattisgroup.com/detail.asp?pid=65280](http://myproperty.mattisgroup.com/detail.asp?pid=65280)

AMCO Received 3/21/2025

6' WOOD FENCE SURROUNDING SIDES AND BACK OF PROPERTY

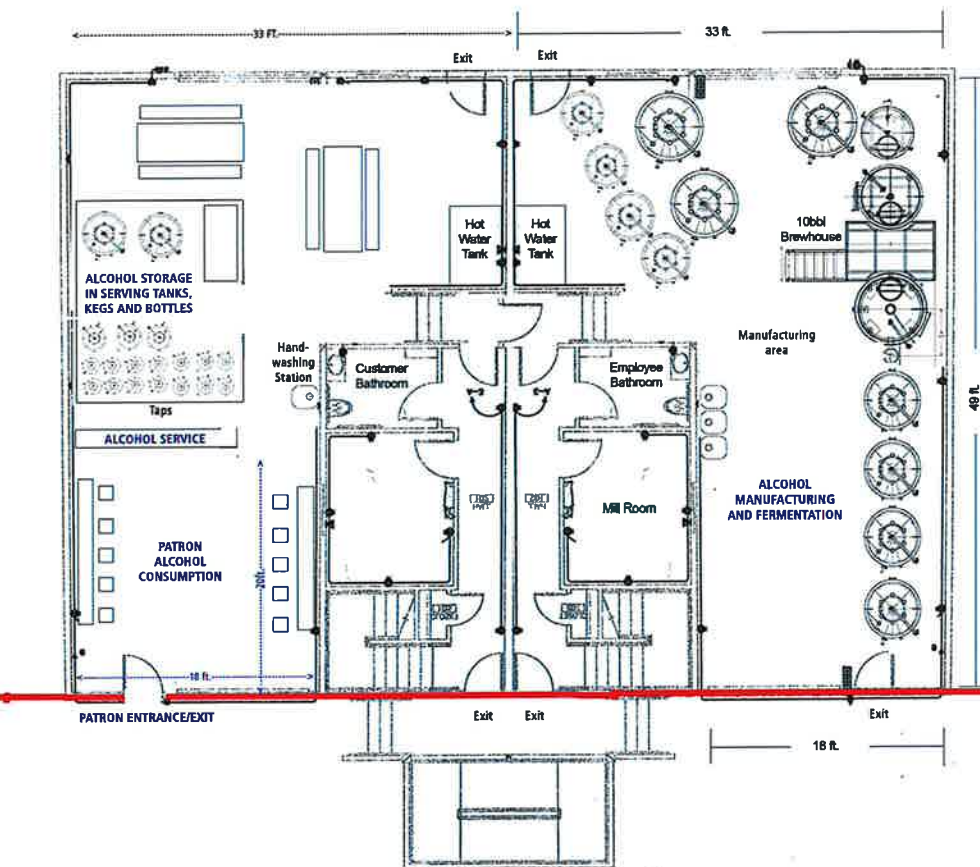

PATRON PARKING

LOCATED AT
650 E. STEEL LOOP
IN THE CITY OF PAMER
COMMERCIAL CENTER
ZONED INDUSTRIAL

PROPERTY IS .47 ACRES
<https://myproperty.matsugov.us/mydetail.aspx?pid=46280>

STREET: E. STEEL LOOP

AMCO Received 3/21/2025

Palmer Brewing Company Outdoor/Indoor Service Security Plan

1. There will be supervision on the premises adequate to reasonably ensure that a person under the age 21 will not obtain alcoholic beverages.
2. All new patrons are carded upon ordering alcohol.
3. All staff are trained in the identification of fake IDs.
4. All staff will prevent access to alcohol by minors.
5. Fencing around the outdoor area is currently a wooden fence with a height of 72 inches attached to cement footers that outline the outdoor servicing area. There is an additional 36 inch high wooden barrier attached to cement footers that outlines the smaller patio service area currently planned as the outdoor serving area itself as well.
6. Underaged persons will be monitored closely in any and all situations by our professionally trained alcohol servers.
7. Proper egress from the outdoor service area will always remain unobstructed.
8. ABC mandated posters as required by law are posted inside Palmer Brewing Company AND at the entrances of the outdoor seating area.
9. All entrances and exits will provide clear notice that NO ALCOHOL IS ALLOWED BEYOND THE OUTDOOR SEATING AREA. There is signage indicating this in the indoor area as well.
10. Keeping outdoor seating area viable without any increased risk of minors being exposed to alcohol WILL continue to be a part of our training for our staff.
11. All safety related operations for our current alcohol service will also be enforced in the outdoor service area.
12. Proper signage at points of entry indicating no minors without a parent or legal guardian will be posted.
13. All servers will closely monitor that only the guests that have presented appropriate proof of age will have alcoholic beverages.
14. Our top priority continues in providing safety for all guests regarding the service of alcoholic beverages.
15. Servers (TAPS card holding hosts) will be tracking beverages in the outdoor area to monitor consumption and will regularly observe the outdoor area.



Alaska Alcoholic Beverage Control Board

Manufacturer Sampling Endorsement Application

The new endorsement application form is required to apply for an endorsement to support your underlying license or pending license application. Applicants should review and become familiar per AS 04.09.050, 04.09.400 and 3 AAC 305.330. This form must be completed and submitted along with all other required forms and documents before any endorsement application will be considered complete and placed in the queue for our licensing examiner to review. **In addition to the biennial fees, a \$25 Endorsement Application fee is required.**

Section 1 – Establishment and Contact Information

Licensee:	PALMER BREWING COMPANY, LLC	License #:	5032		
License Type:	BREWERY MANUFACTURER'S LICENSE	Doing Business As:	PALMER BREWING COMPANY		
Licensee Mailing Address:	19353 E JESSICA ANN ST, PALMER, AK 99645				
Full Premises Address:	650 E STEEL LP, PALMER, AK 99645	Phone Number:	(907) 947-6636		
City:	PALMER	State:	AK	ZIP:	99645
Local Governing Body:	PALMER CITY COUNCIL	Email:	felbell3448@icloud.com		

Section 2 – Endorsement Requested

Manufacturer Sampling Endorsement	AS 04.09.410. A manufacturer sampling endorsement authorizes the holder of a brewery manufacturer license, winery manufacturer license, or distillery manufacturer license to offer for consumption on the licensed premises at no charge a small sample of an alcoholic beverage produced by the manufacturer.	Check Here
	The biennial fee for a manufacturer sampling endorsement is \$200.	<input checked="" type="checkbox"/>

The below touches on many requirements, etc. within the endorsement.

- A person serving a sample of an alcoholic beverage under this section must have a current alcohol server education card issued under AS 04.21.025(c).
- Only the license holder or an agent or employee of the license holder may serve a sample.
- A person who offers a sample of an alcoholic beverage for consumption on the licensed premises of a brewery, winery, or distillery without an endorsement under this section commits the offense of unendorsed sampling.

Section 3 – Areas Covered by Endorsement

Does the endorsement apply to your entire licensed premises as approved by the ABC Board? Yes ☒ No ☐

Does the requested endorsement expand your currently licensed premises? Yes ☐ No ☒

- If No, attach the approved diagram, no larger than 8 1/2" x 11" of the layout, and identify the portions of the premises covered by various requested endorsements. You must use a solid, contiguous colored line in any color other than red to outline the outer perimeter of the area of the premises covered by the requested endorsement(s).
- If endorsements are overlapping, provide a conspicuous means to distinguish each endorsement from the other (e.g., keyed map with varying colors for each requested endorsement).
- Your drawing MUST include:
 - Dimensions in feet **not** square feet of all exterior walls and major interior walls (we do not accept diagrams drawn to scale)
 - Include cross-streets



Alaska Alcoholic Beverage Control Board Manufacturer Sampling Endorsement Application

- A north arrow, and any significant geographical features. Points of reference, such as a compass showing North.
- All entrances, exits, walls, bars, and fixtures
- If your premises includes multiple floors, please include a separate diagram of each floor. You must identify the stairs between each floor, and each hallway/corridor that leads to each set of stairs.
- **Any endorsement applications that include outdoor space** are required to submit a security plan that includes information about the barriers, practices, and personnel that are to be used to ensure that alcohol is not introduced or removed from the permitted premises and to prevent the access of alcohol by a minor during the permitted event. A security plan may be requested for other proposed locations on a case-by-case basis.

Section 4 – Attestations

I certify that all proposed licensees (as defined in AS 04.11.260) and affiliates have been listed on this application

Initial

FB

I certify that I understand that providing a false statement on this form or any other form provided by AMCO is grounds for rejection or denial of this application or revocation of any license issued.

FB

I certify that all licensees, agents, and employees who sell or serve alcoholic beverages or check the identification of a patron will complete an approved alcohol server education course, if required by AS 04.21.025, and while selling or serving alcoholic beverages, will carry or have available to show a current course card or a photocopy of the card certifying completion of approved alcohol server education course, if required by 3AAC 305.340.

FB

I agree to provide all information required by the Alcoholic Beverage Control Board in support of this application.

FB

I hereby certify that I am the person herein named and subscribing to this application and that I have read the complete application, and I know the full content thereof. I declare that all of the information contained herein, and evidence of other documents submitted are true and correct. I understand that any falsification or misrepresentation of any item or response in this application, or any attachment, or documents to support this application, is sufficient grounds for denying or revoking a license, and or endorsement. I further understand that this is a Class A misdemeanor under AS 11.56.210 to falsify an application and commit the crime of unsworn falsification.

FB

FRANK T. BELL

Printed name of licensee

Signature of licensee

6-26-25

Date